Sax 3
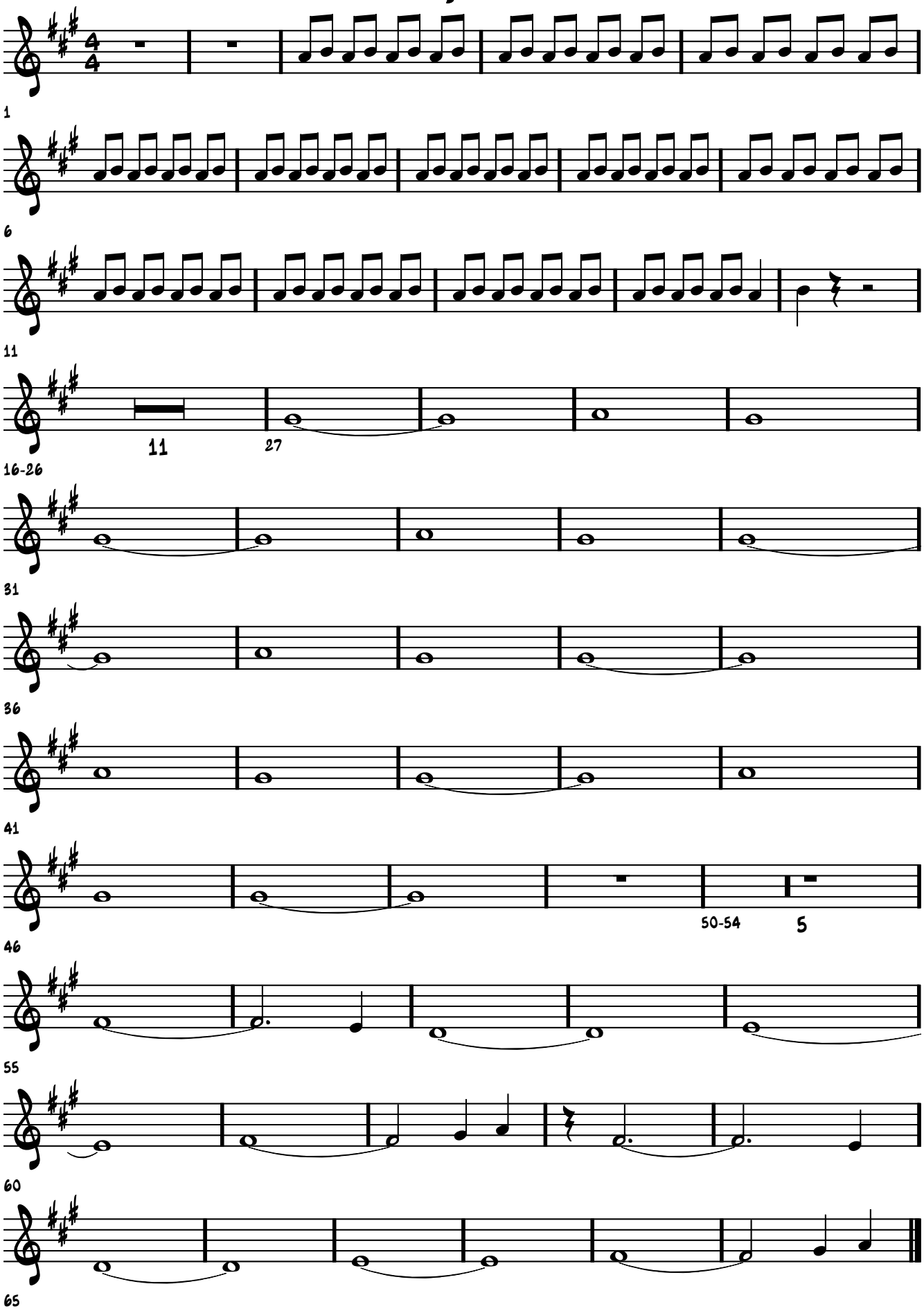
It's my drug